

Deili 1 - A409
1: 10

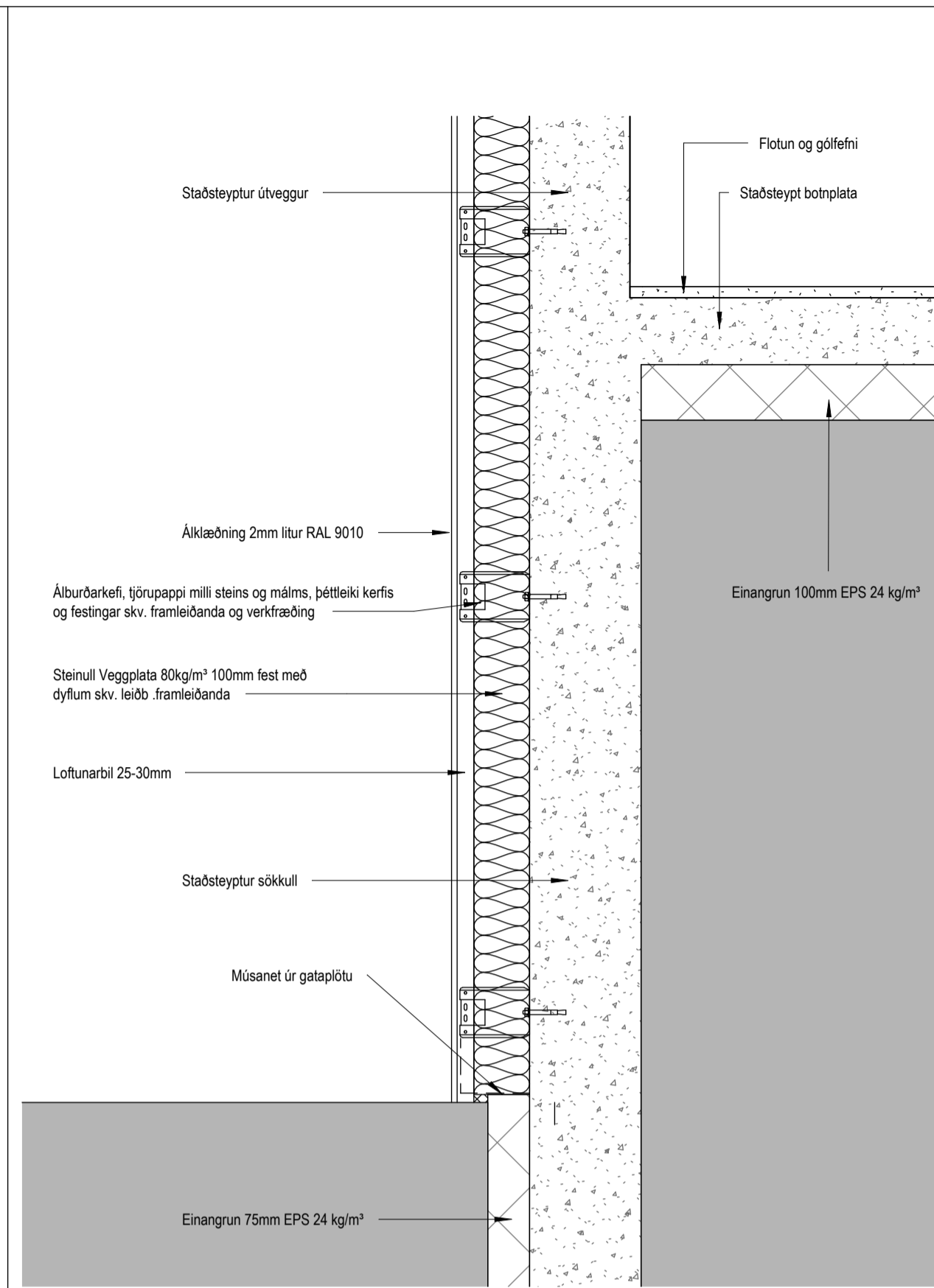

Deili 2 - A409
1: 10

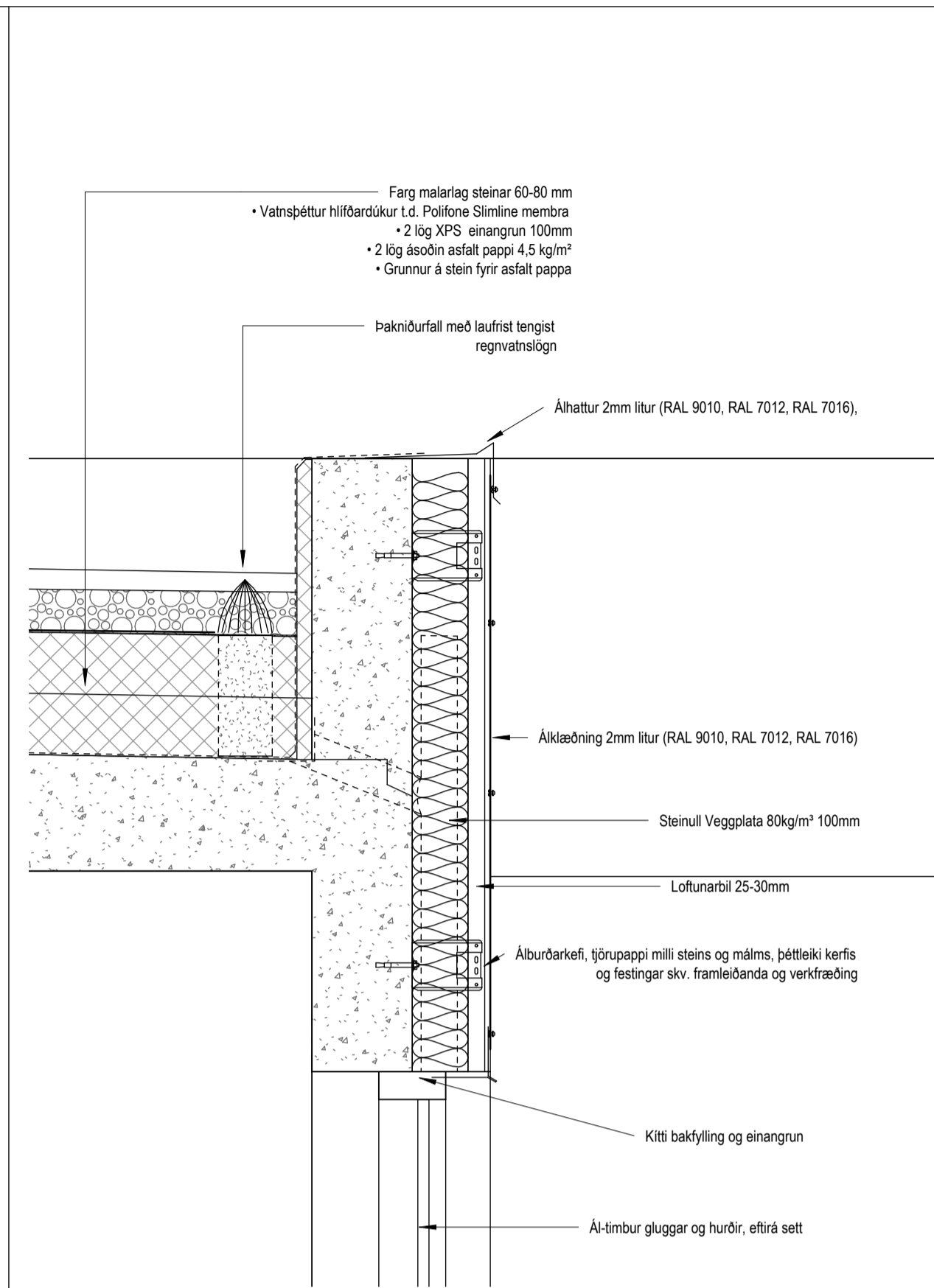

Deili 3 - A409
1: 10

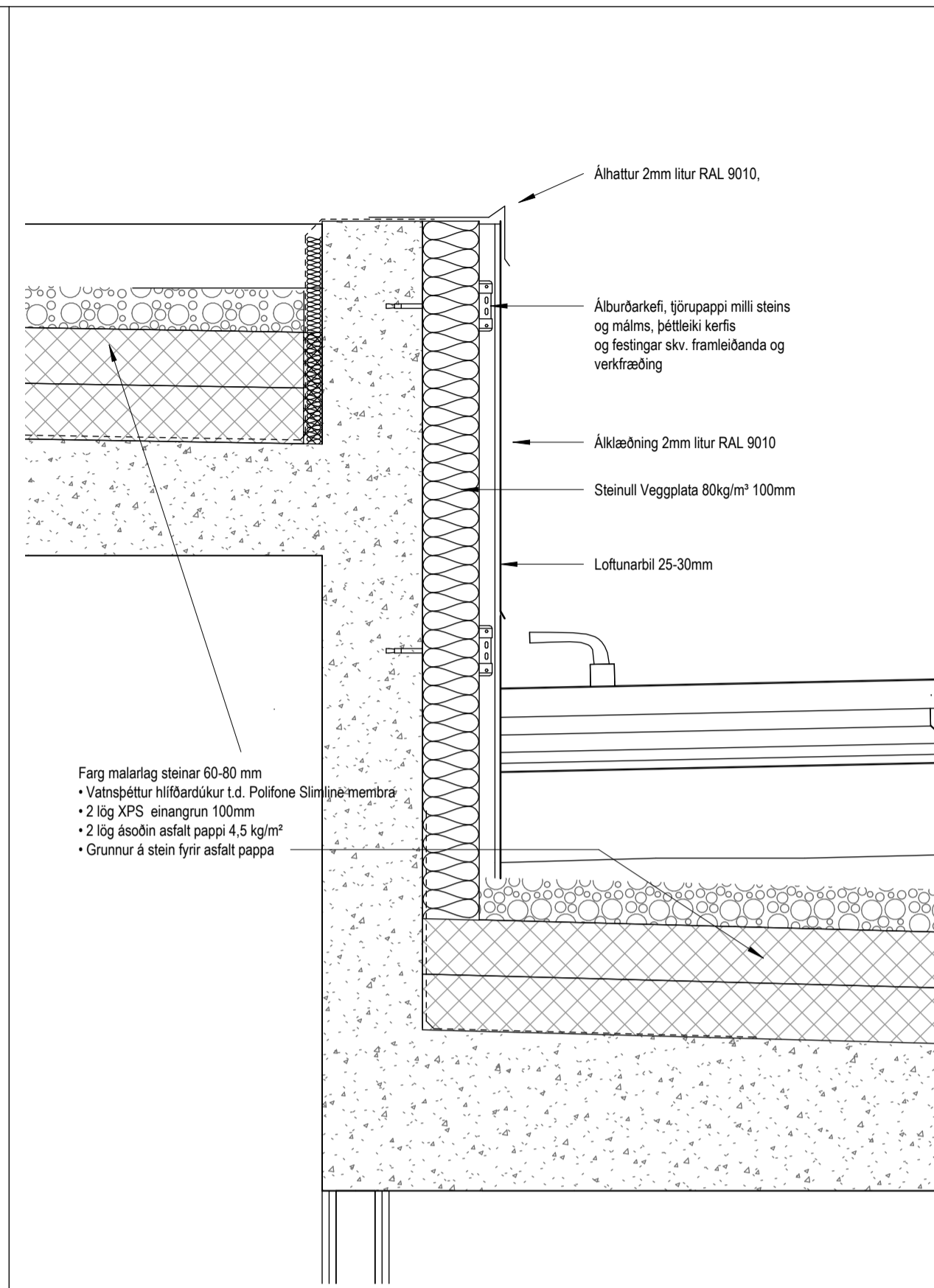

Deili 4 - A409
1: 10

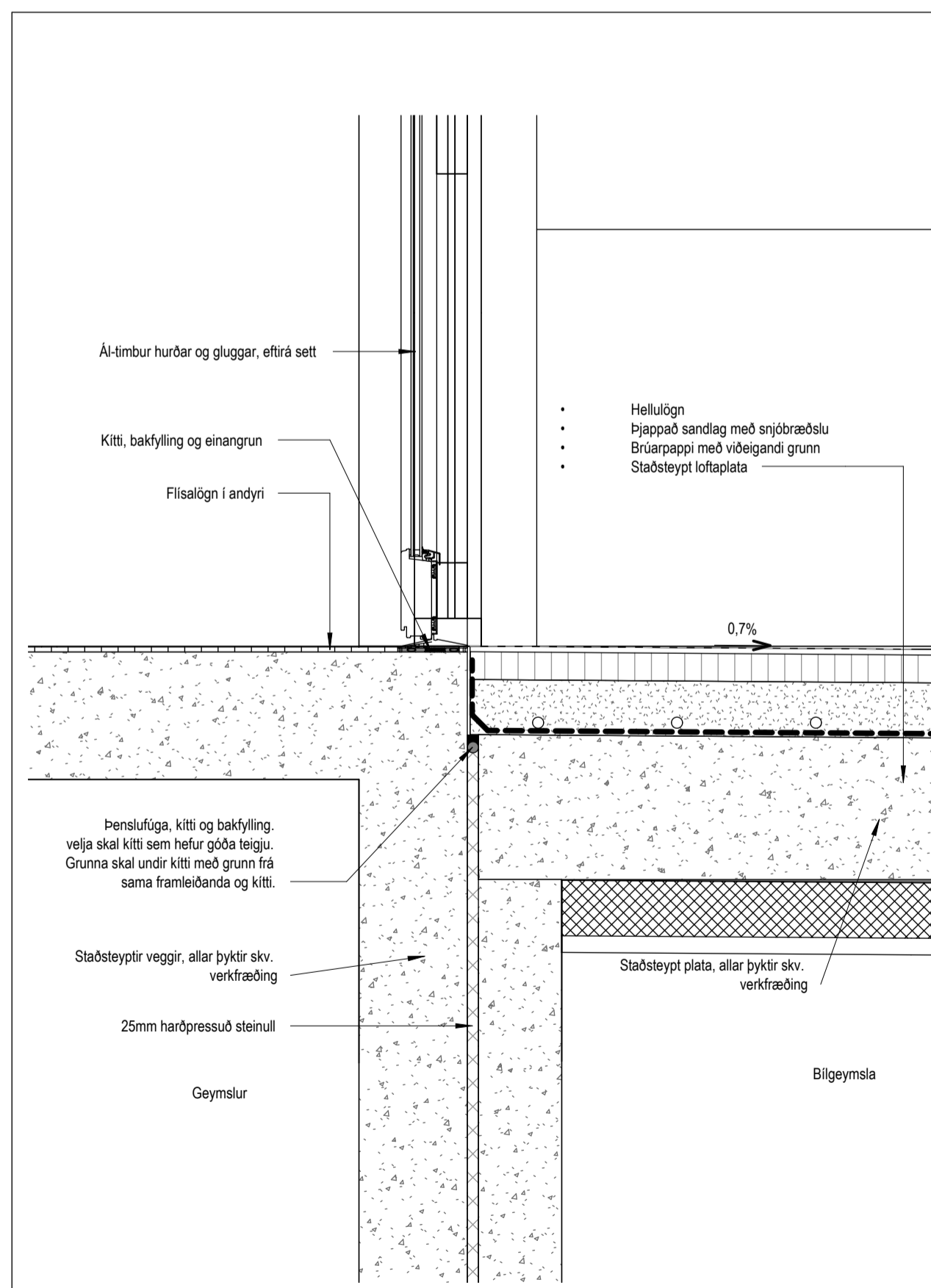

Deili 5 - A409
1: 10

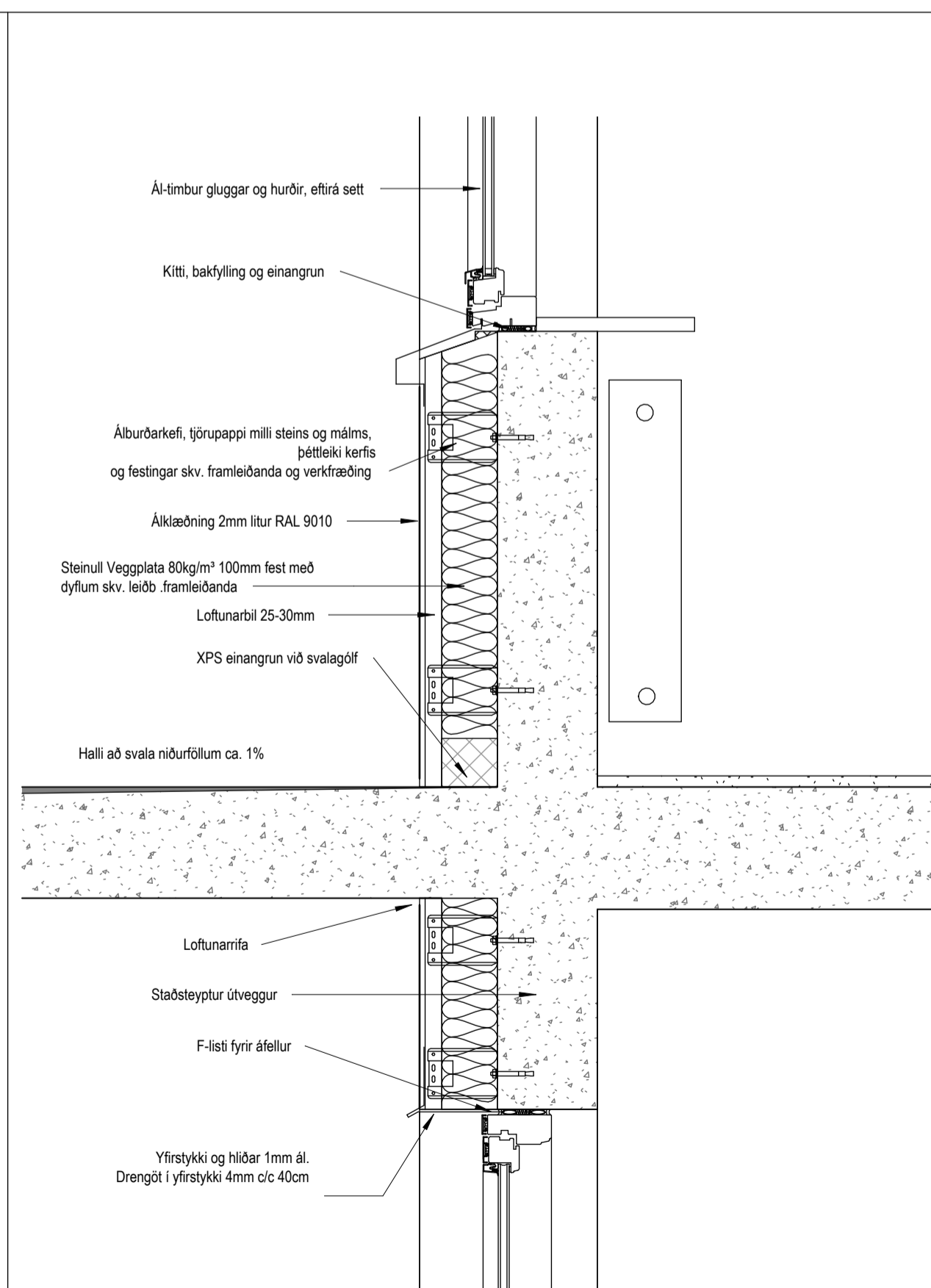

Deili 6 - A410
1: 10

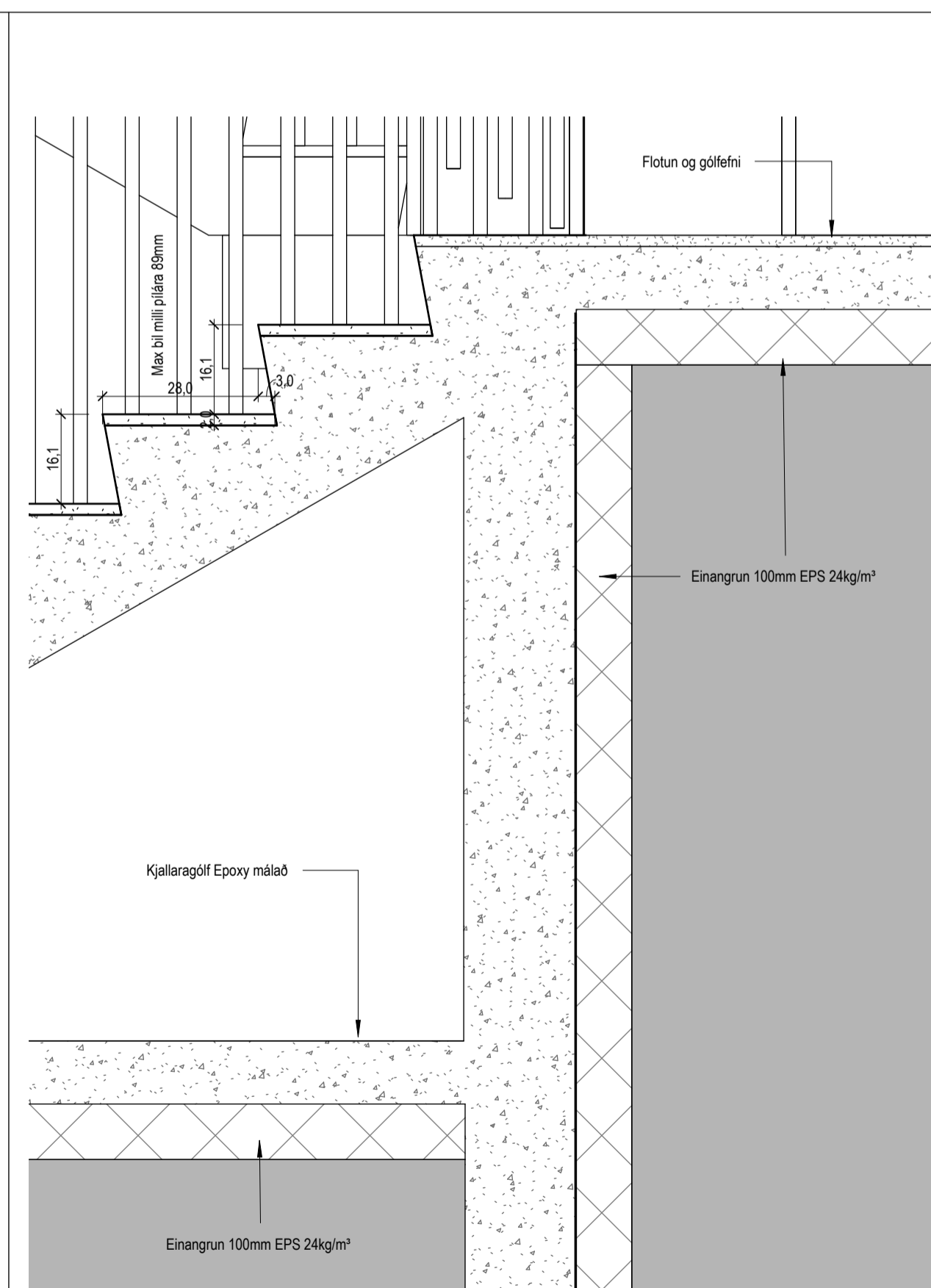

Deili 7 - A411
1: 10

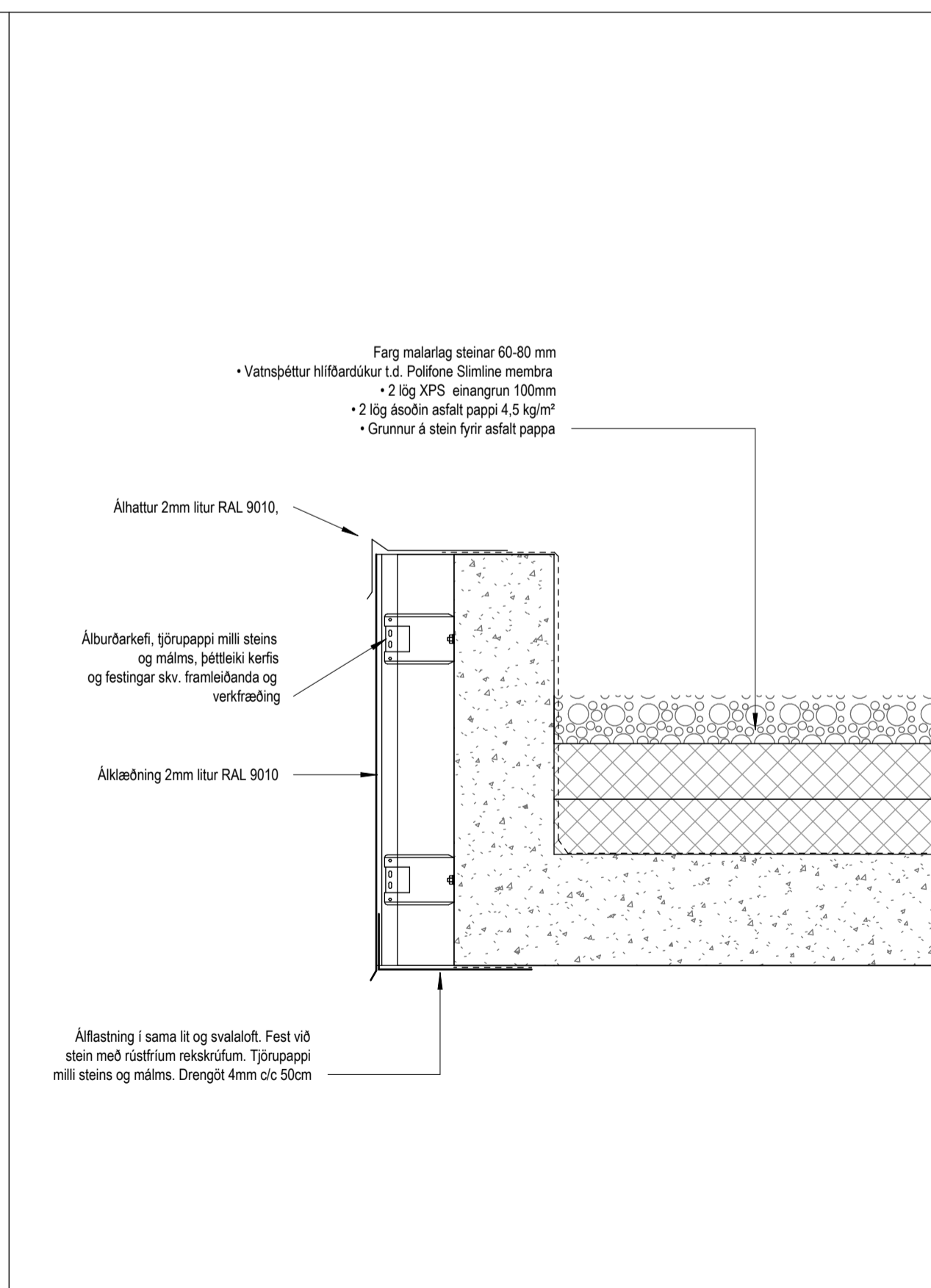

Deili 8 - A410
1: 10

Tákn		
GN	= Gólfúrfall	Brunatákn
BN	= Þakúrfall	EI60
SN	= Svalanúrfall	A-EI60
LR	= Loftæsting	A-EI120
VLR	= Væðun loftæsting	REI60
PK	= Þóskassar	REI120
NL	= Neyðarjós	A-REIM20
BO	= Björgunarpopp	
R	= Reykskyrjan	
HSL	= Handklóttaki	
ÚT	= Merktur útgangur	
HV	= Hitaveita	
VV	= Varmveita	
RR	= Rafnagsveita	
UK	= Útkrani	
DS	= Dyrasími	
BO	= Felldugi við björgunarpopp	
BR	= Brunastanga	
ST	= Stigleðsla	
ST	= Stigleðsla út	
ST	= Stjórnaðóð brunavöðunarkerfis	
IN	= Inntak	
BL	= Blástæði fyrir fataba	

Útg.	Dags.	Lýsing	Nafn
------	-------	--------	------

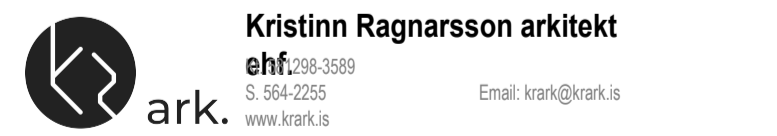
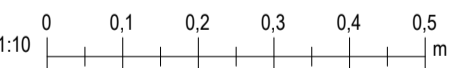

Áshamar 36 Mh102
Hafnarfjörður
Landeignanúmer: L231974 Staðgreinir: 1400-1-XXXXXXX

Fjölbýlishúsi		Séruppdrættir
Verknúmer:	YY000XX	Aðalhönnuður: Kristinn Ragnarsson
Mælikvarði:	1: 10	120944-2669
Dagsetning:	XX.03.2024	Hönnunarsgjafi: Kristinn Ragnarsson
Hönnun:	KR RM	120944-2669
Verkefnastjórn:	KR	Bláa: Útgáfa:
Teiknað:	RM	A501
Yfirfarið:	KR RM	